



HEALTH
SCIENCES

Diagnostic Medical Sonography

Vascular Information Session

Heather Amwoza
DMS Program Chairperson



Triton College



Diagnostic Medical Sonography

DMS Application Process

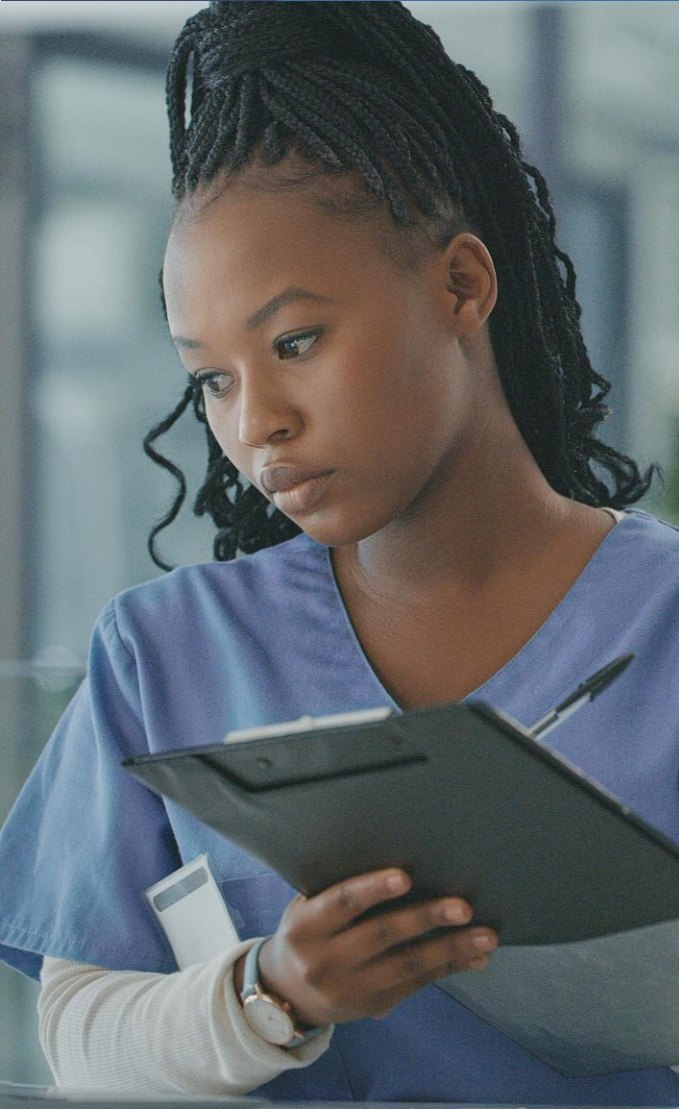

Program Requirements:

- ❑ Graduate of an accredited program in Diagnostic Medical Sonography
- ❑ Currently registered by the American Registry of Diagnostic Medical Sonographers (ARDMS) and holds the Registered Diagnostic Medical Sonographer credential (RDMS)
- ❑ Must have successfully passed the Sonography Principles and Instrumentation examination (SPI) for current admission
- ❑ Students must place in college level reading, writing and math by coursework or placement scores at Triton College



Application Process:

- I. Attend a Vascular Information Session
- II. Complete the Triton College Application: [Triton College Application](#)
- III. Complete the Health Careers Application for Vascular Technology in Sonography: [Health Careers Application](#)
- IV. Send Transcripts (High School & College)
- V. Take placement exam, if warranted
- VI. Provide selective admission documentation:
 - A. Proof of successful completion of the SPI examination
 - B. Copy of ARDMS card
 - C. Employment verification letter on letterhead from employer when warranted
- VII. Application Admissions Committee Review





Frequently Asked Questions:

- ❑ How many students are accepted each year: 10-12 students
- ❑ What is the Curriculum: Vascular Curriculum

SEMESTER ONE: FALL		
Course	Category	Credits
First 7 weeks		
DMS 253 Cerebrovascular Imaging in Sonography	Core Course	3
DMS 254 Abdominal Vascular Imaging in Sonography	Core Course	3
Second 7 weeks		
DMS 250 # Peripheral Venous Imaging in Sonography	Core Course	3
DMS 252 # Peripheral Arterial Imaging in Sonography	Core Course	3
	Total Semester Credits:	12
NEXT STEPS	Meet with your Academic Advisor to create an academic plan. Explore stackable certificate(s)/degree(s)	

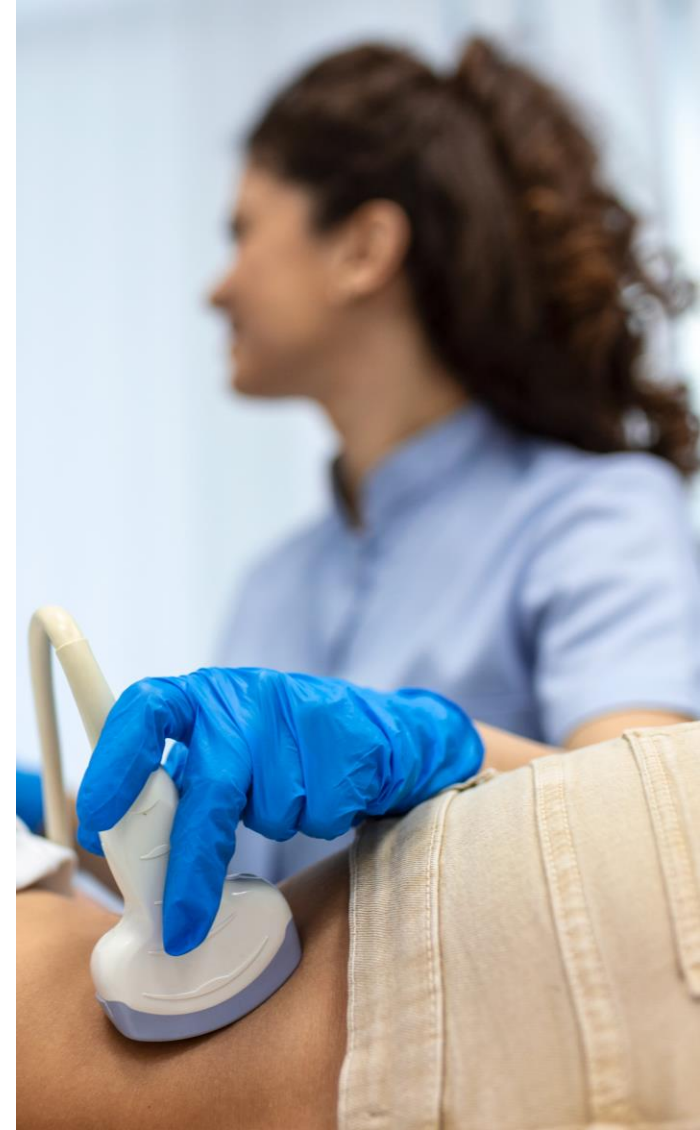



DMS Application Process

Frequently Asked Questions:

What is the Curriculum: Vascular Curriculum

SEMESTER TWO: SPRING		
Course	Category	Credits
DMS 251 # Clinical Applications in Vascular Sonography	Core Course	1
DMS 255 # Specialized Vascular Imaging in Sonography	Core Course	3
	Total Semester Credits:	4
NEXT STEPS	Meet with your Academic Advisor to finalize your academic plan for graduation and register for stackable certificate/degree (option). Submit graduation petition by deadline (check for the specific date in catalog or syllabus.)	



Diagnostic Medical Sonography

DMS Application Process

Frequently Asked Questions:

- ❑ What is the program commitment:
 - 2-semester, fast-paced program
 - Fall semester is packed with material and content and requires a considerable time commitment and study time for success
 - Spring requires less time on campus but does require 150 clinical hours to be completed*
- ❑ When are classes offered: Online lecture and labs in the evenings/Saturday
- ❑ Is the ARDMS RVT board required for program completion: No
- ❑ What are the application deadlines:
 - March 15th
 - June 15th (for current DMS students ONLY)

* PLA (Prior Learning Assessment) - clinical hours can be obtained via employer on the job training, if vascular in nature.

Signed verification of vascular clinical hours needs to be sent via email from your employer (Radiologist or Lead Tech).





Diagnostic Medical Sonography

Vascular Information Session

Vascular Requirements:

After transcripts evaluation and verification, your application will move forward to the selective admission process. At this time, you will need to provide documentation that you currently hold the RDMS credential and have taken the SPI examination. Once all documentation has been received, your application will be put into the pool of eligible applicants. Eligible applicants will be considered on a point scale. This scale will be as follows.

More than one specialty credential: +1pt

Triton DMS Alumni: +1pt

Additional Point Criteria requiring further documentation:

Currently Working as a Diagnostic Medical Sonographer for 1-5yrs*: +1pt

Currently Working as a Diagnostic Medical Sonographer for 6 or more yrs.*: +2pts

Currently performing vascular examinations*: +1pt

ARDMS & RDMS card (Y/N)

Proof of SPI exam (Y/N)

*Employment verification letters will need to be submitted from the applicant explaining current position and duties performed to receive this credit. This documentation is to be sent on employer letterhead directly via email to christophacox@triton.edu.



Diagnostic Medical Sonography

Vascular Information Session

Vascular Requirements:

1. Graduate of an accredited program in Diagnostic Medical Sonography.
2. Currently registered by the American Registry of Diagnostic Medical Sonographers (ARDMS) and hold the Registered Diagnostic Medical Sonographer credential (RDMS).
3. Successfully passed the Sonography Principles and Instrumentation examination (SPI) for current admission.

Steps for Applying:

- _____ Complete Triton College application
- _____ Complete the Selective Admission application for Health Careers
- _____ Completion of placement testing or waiver
- _____ Forward all official transcripts to Triton College Records Department
- _____ Provide selective admission documentation

- Proof of successful completion of the SPI examination
- Copy of ARDMS card
- Employment verification letter on letterhead from employer when warranted



Diagnostic Medical Sonography

Vascular Information Session

What does the program cost?

- ❑ Tuition per credit hour
- ❑ For example:
 - In-district - $\$265/\text{credit hour} * 16 \text{ hours} = \$4,240$
 - Out-of-district - $\$478/\text{credit hour} * 16 \text{ hours} = \$7,648$
 - Out-of-state - $\$563/\text{credit hour} * 16 \text{ hours} = \$9,008$
- ❑ Review Admissions:
<https://www.triton.edu/admissions-aid/admissions/>
- ❑ Check current rates online
 - Please refer to college catalog schedule for specifics, subject to change.





Diagnostic Medical Sonography

Vascular Information Session

In-District Towns:

Bellwood

Berkeley

Broadview

Brookfield*

Elmwood Park

Forest Park

Franklin Park

Harwood Heights*

Hillside

Hines

LaGrange Park*

Maywood

Melrose Park

Norridge*

Northlake

North Riverside

Norwood Park*

Oak Park

River Forest

River Grove

Riverside

Rosemont*

Schiller Park

Stone Park

Westchester

*Only portions of these communities are located in district.



Diagnostic Medical Sonography

Contact Us

□ Heather Amwoza

DMS Program Chairperson
Interim Vascular Program Chairperson
Interim Vascular Clinical Coordinator
heatheramwoza@triton.edu

□ Christopha Cox

Health Careers Information Specialist
christophacox@triton.edu





Diagnostic Medical Sonography

Thank you for your time!

Questions?

Email any questions you have to: heatheramwoza@triton.edu

This power point is available on the Diagnostic Medical Sonography page at:
[**triton.edu/vascular**](http://triton.edu/vascular)

